

[illegible]

consultant



mtalink.com Urban Design Architecture Interior Design Inc.

rawing title

meet

scale

checked	project no.
Checker	21.718

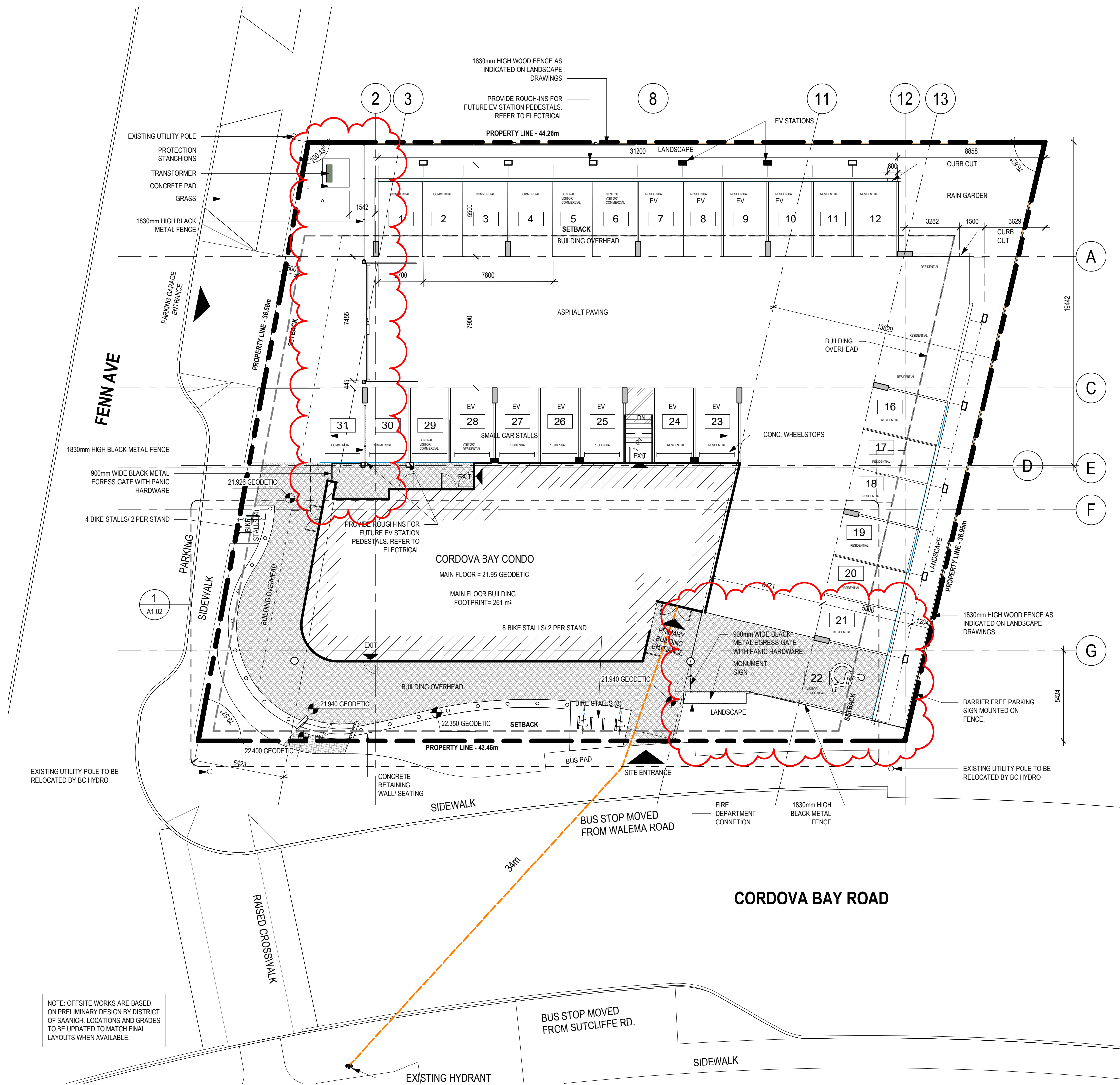

2

A1.01 1 : 150

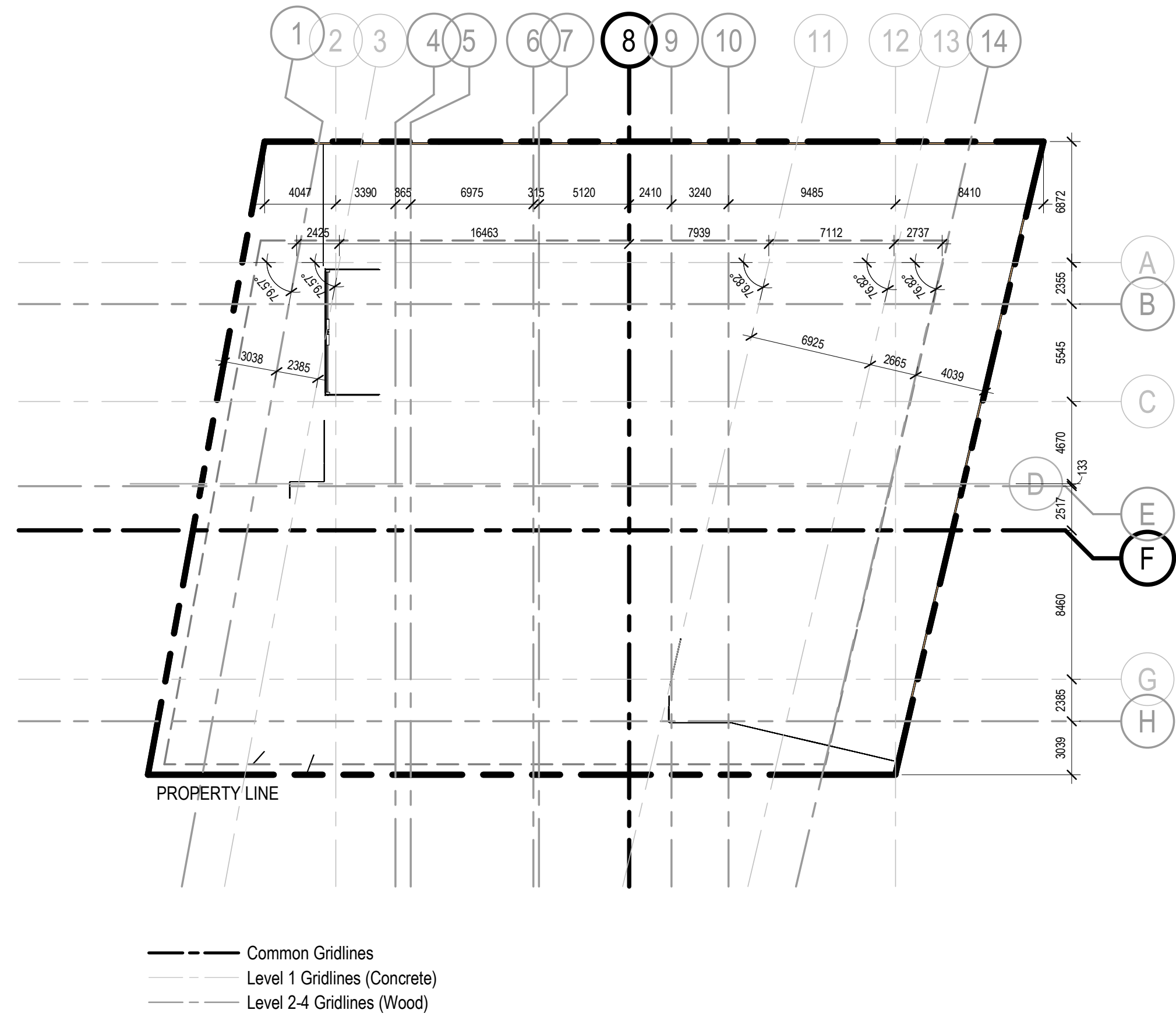

1

1 : 250

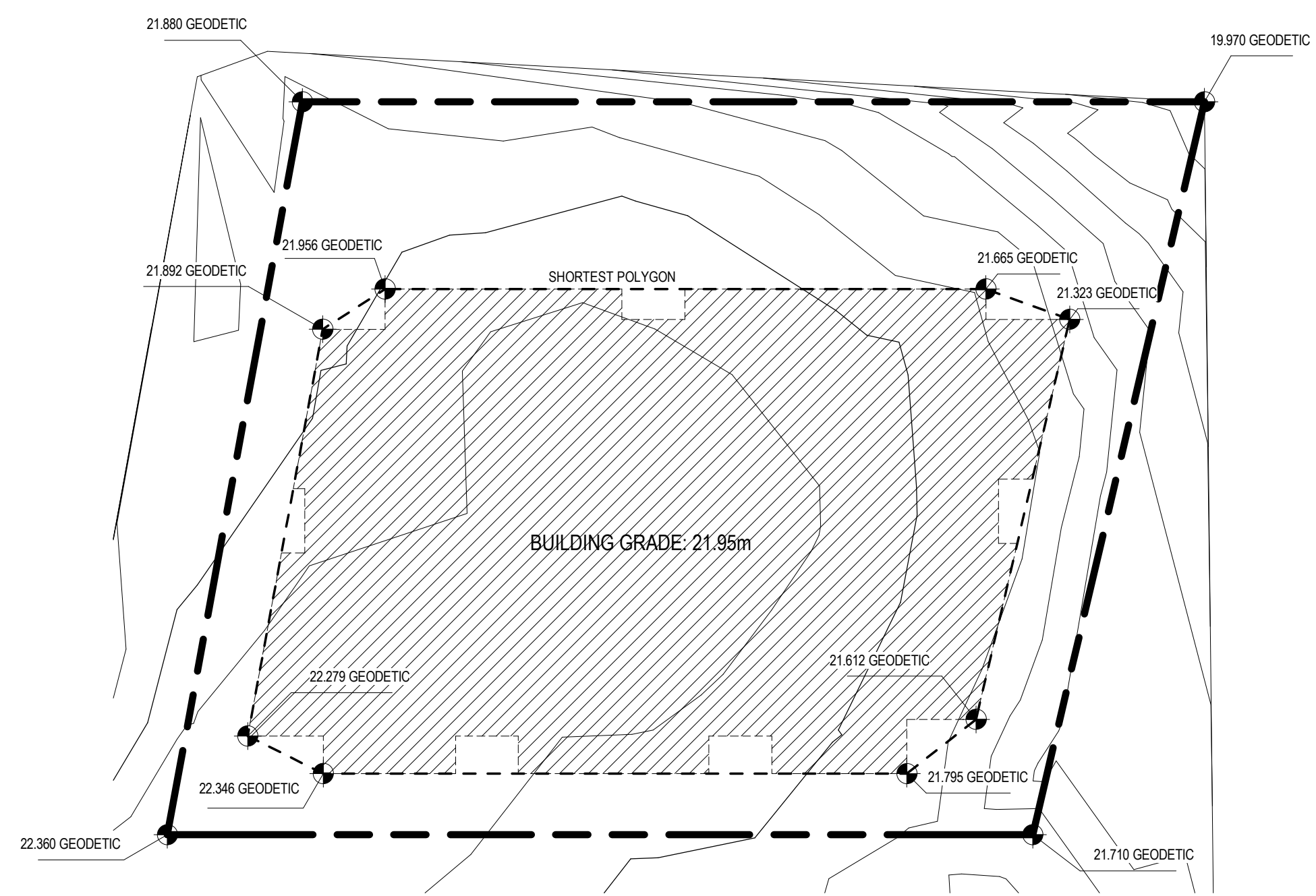

3

1 : 250

**THESE PLANS FORM PART OF
AND AMEND
DEVELOPMENT PERMIT: DPR 00761
DP AMENDMENT: DPA 01077
TOTAL PAGE COUNT: 4**

Apr 14, 2025

PLANNING DEPT.
DISTRICT OF SAANICH

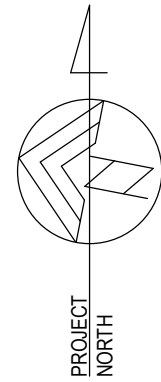

Tiller + Grace Condos

5229 Cordova Bay, Victoria, BC

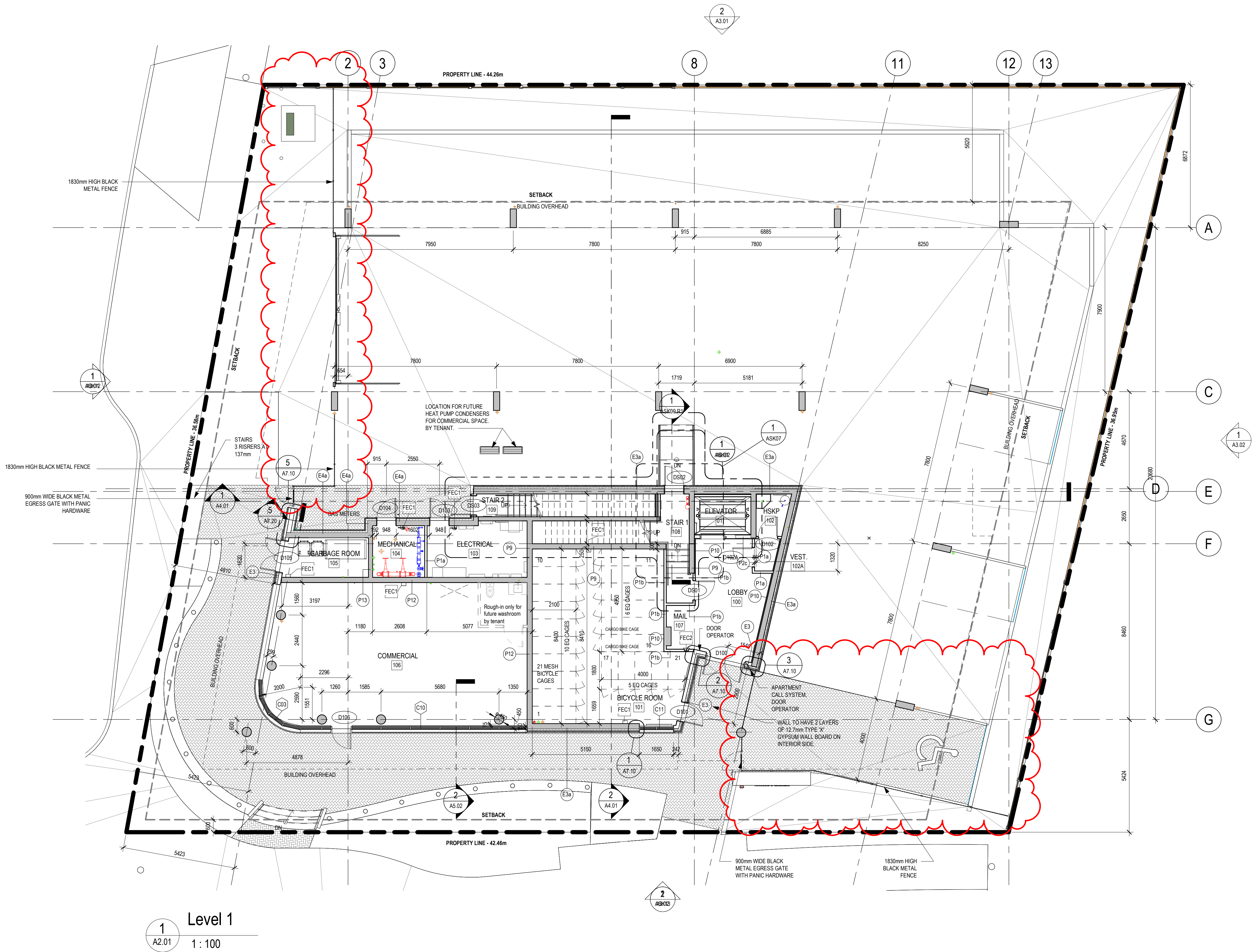

issued/ revision schedule

no.	description	date
1	ISSUED FOR BUILDING PERMIT	2022.01.28
2	ISSUED FOR TENDER	2022.03.04
3	ISSUED FOR BUILDING PERMIT R1	2023.05.29
4	ISSUED FOR CONSTRUCTION	2023.12.11
5	R11.11 RESPONSE	2024.06.18
6	SI 15	2024.11.27
7	Fence Addition	2025.02.13

seal

permit

consultant



200, 11460 Jasper Ave NW Edmonton AB T5K 0M1
t. 403.490.5330
f. 403.490.5380

mtalink.com Urban Design Architecture Interior Design Inc.

drawing title

MAIN FLOOR PLAN

sheet

A2.01

KB / JL
checked

1 : 100
scale

Checker

project no.
21.718



1
ASK12R1

NORTH ELEVATION

1 : 125



WEST ELEVATION

1

ASK13

1 : 125



Tiller + Grace Condos
PARKING FENCE ADDITION

GRG Properties Ltd.
02/13/25
21.718

ASK13